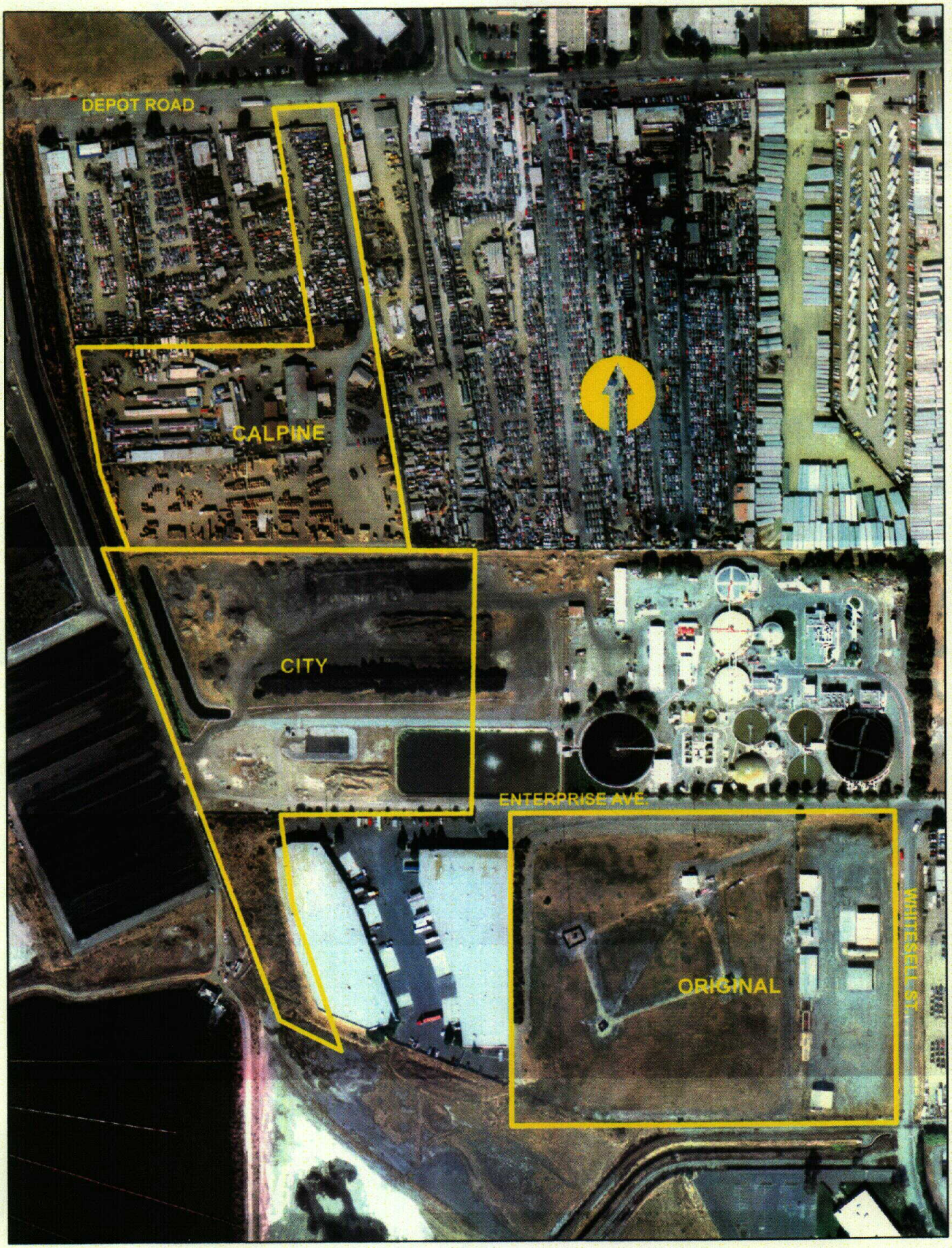
DEPOT ROAD
CALPINE
CITY
ENTERPRISE AVE.
ORIGINAL
WHITESELL ST.

EXHIBIT "A"