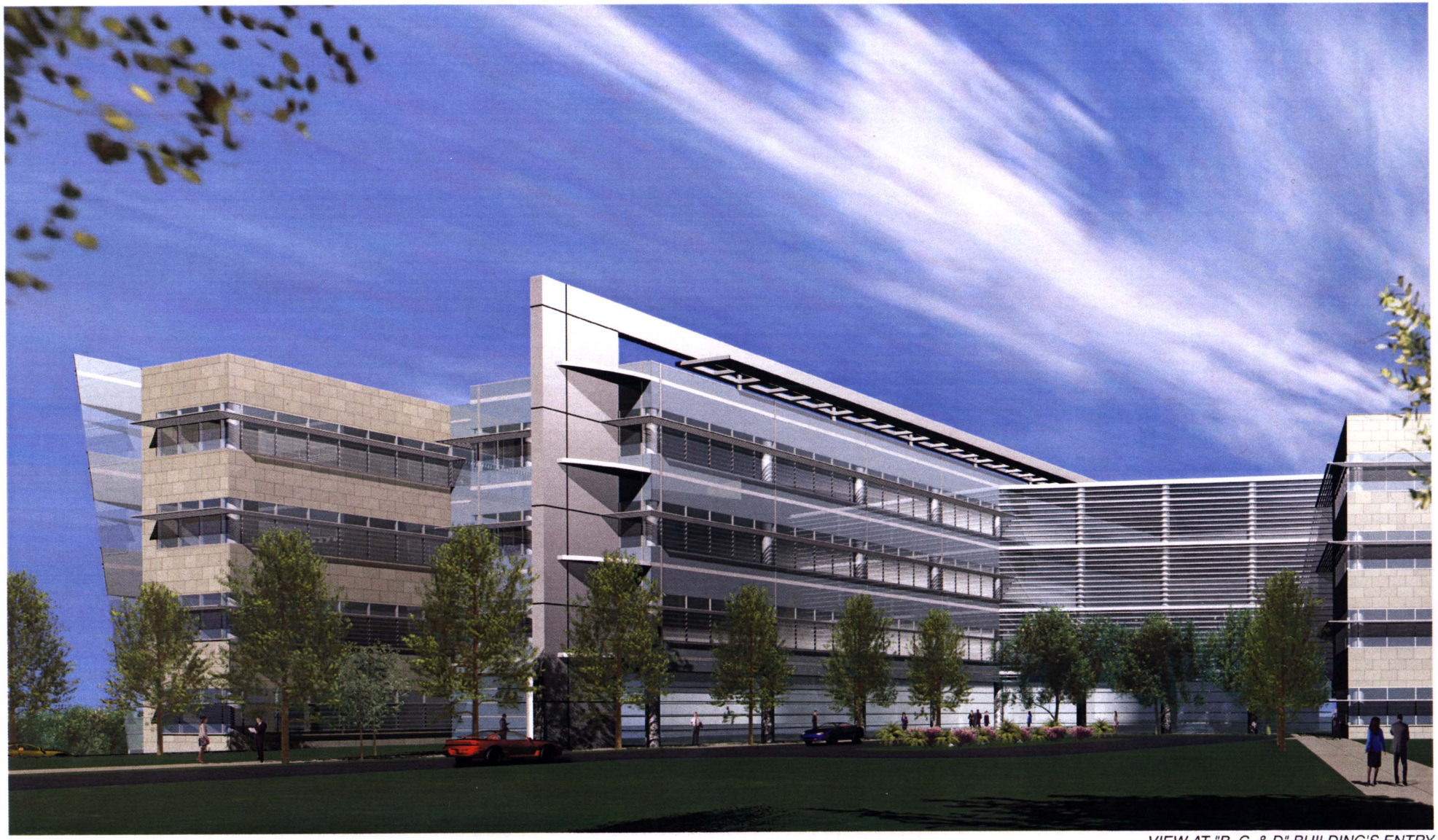

VIEW AT "B, C, & D" BUILDING'S ENTRY

EDEN SHORES BUSINESS PARK
HAYWARD, CA

GLENBOROUGH
REALTY TRUST INCORPORATED

PERKINS
& WILL
ARCHITECTS & PLANNERS ©