Tennyson Road

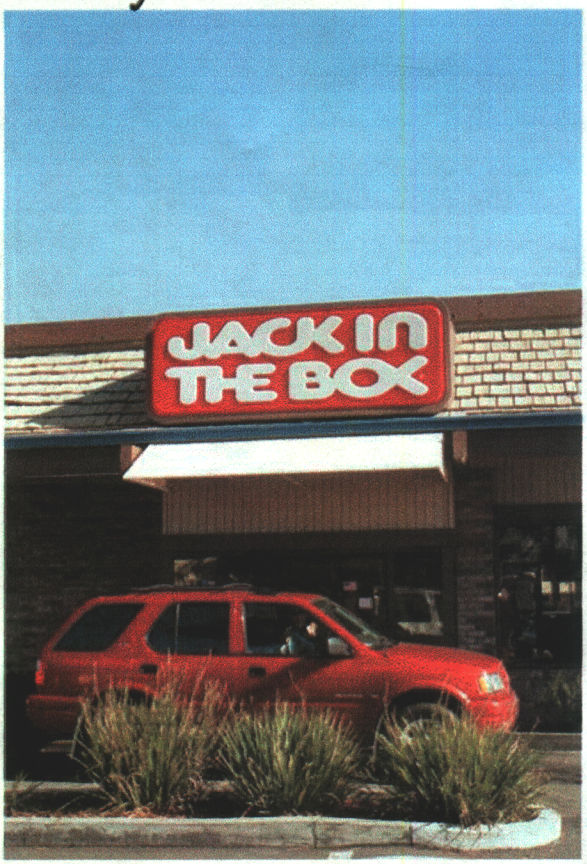

Tennyson Road

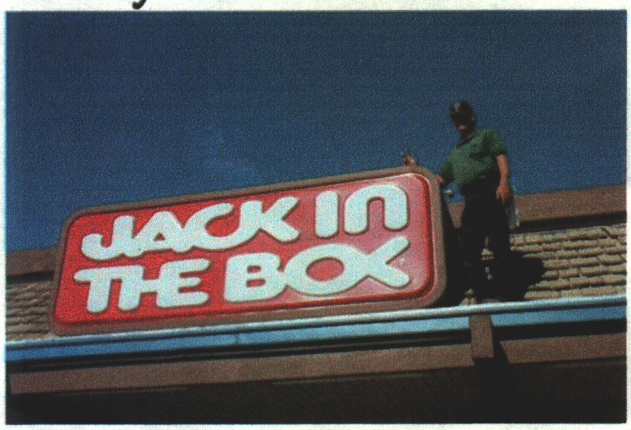

Tennyson Road